Trompete in C 1 & 2

Introduktion

Markus Göller

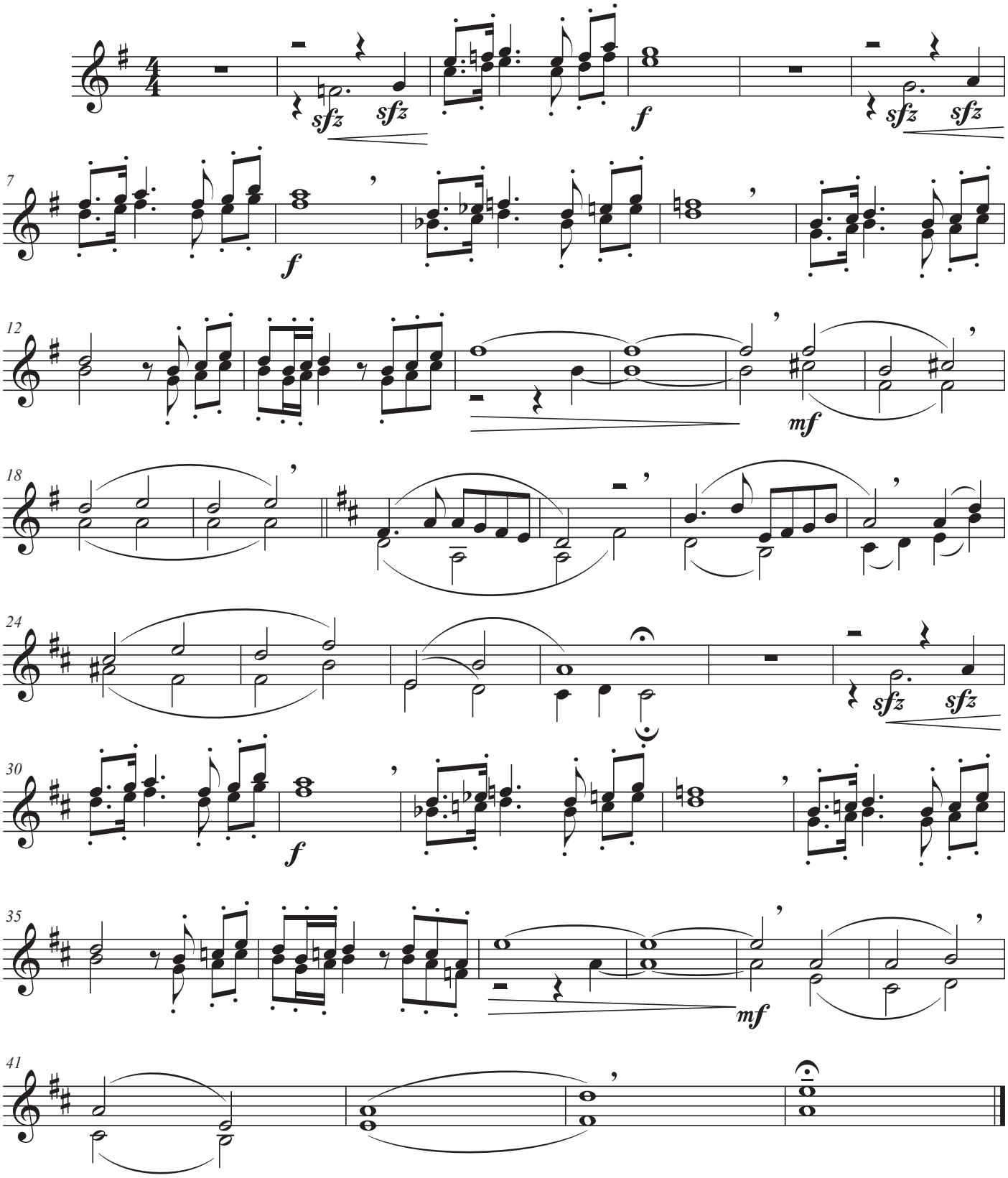

©