Der bunte Blumenstrauß

Kurt Mikula
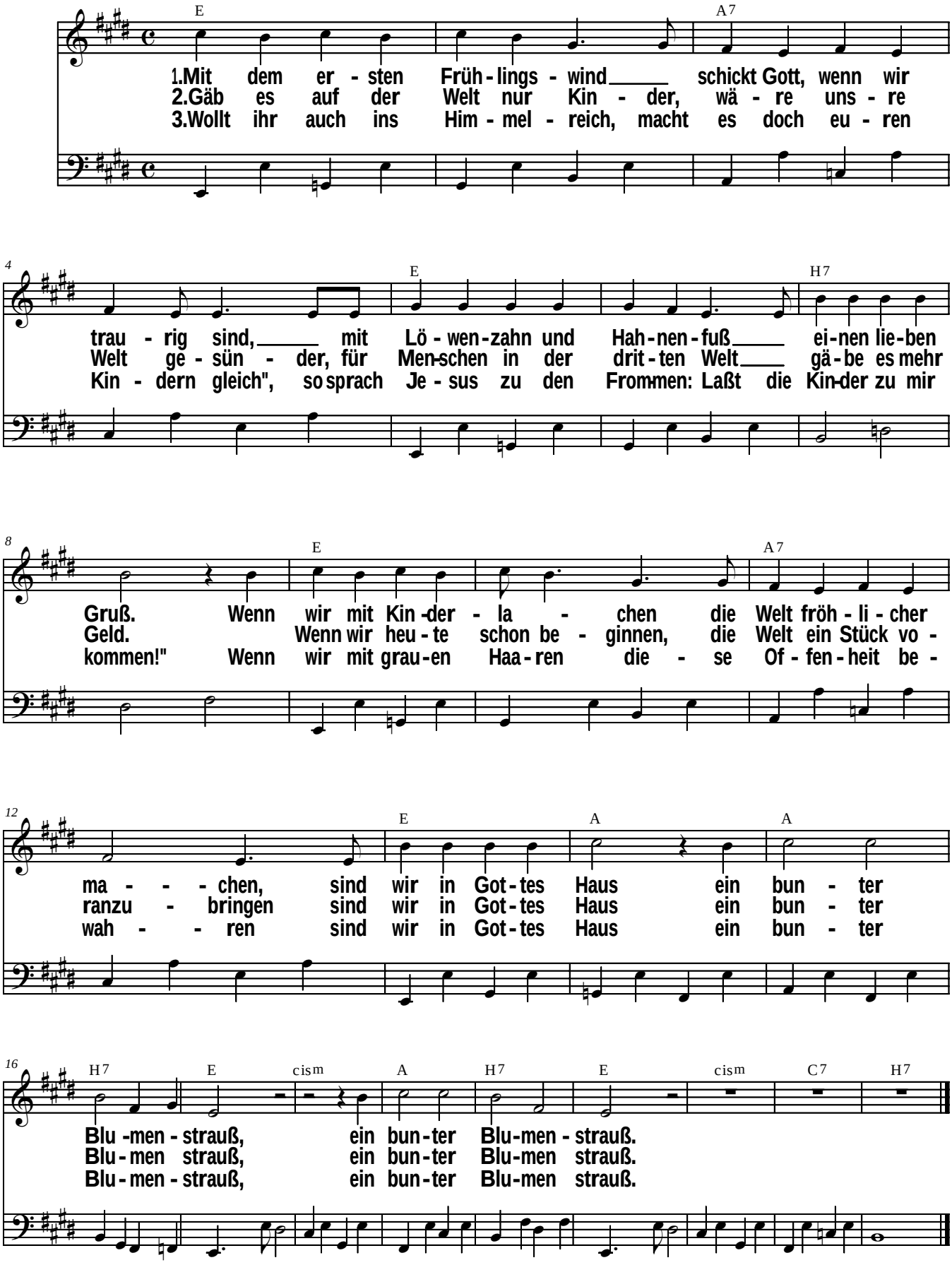
Tasten: Werner Reidinger