Ich hör dir zu
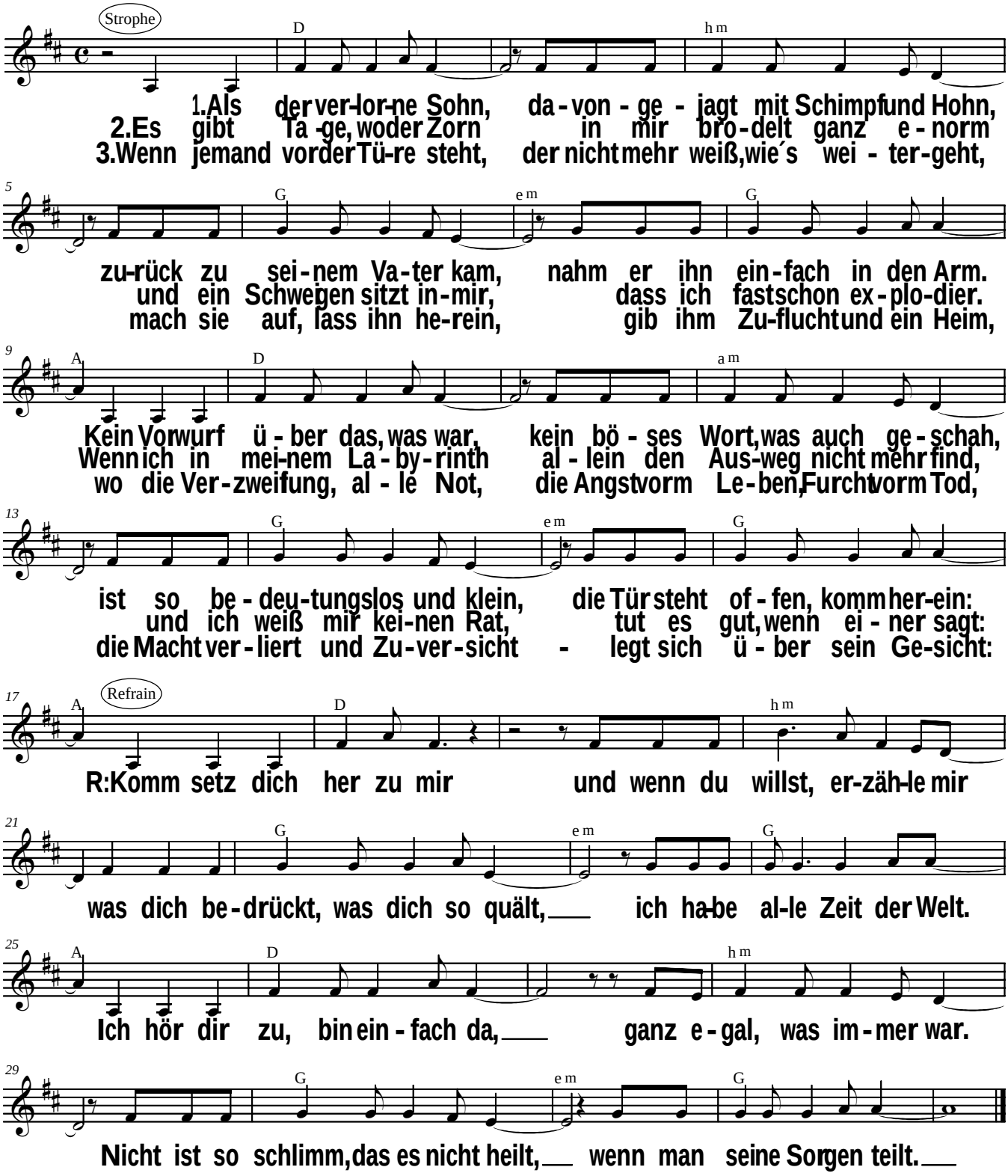
Kurt Mikula